

Tuba

Modesto High Fight Song

"Notre Dame Victory March"

Michael J. Shea (1905)
arr. by Matthew Cover

♩ = 150 Brisk Pep Band March Tempo

5

A HAL LEONARD PUBLICATION

BASSES

FANFARE

By BILL MOFFIT

Majestically

f rit. a tempo rit.

THE STAR SPANGLED BANNER

Arr. By BILL MOFFIT

(Key of B \flat)

A B C D

Copyright © 1964 by Hal Leonard Music, Inc. 64 East Second Street, Winona, Minnesota.
International Copyright Secured. Made in U. S. A. All Rights Reserved.

Tuba

Modesto High Alma Mater

With dignity ♩ = 80

5

9

13

Tuba

7 Nation Army - White Stipes Super Short!

arr. M. Cover

♩ = 120

All I Do Is Win - Short

Tuba

♩ = 132

Another One Bites the Dust

Tuba

John Deacon arr Matthew Cover

Solid Rock ♩ = 108

To Coda ☉

5

9

D.C. al Coda

☉ CODA
13

Tuba

BAD ROMANCE

Words and Music by
Stefani Germanotta and Nadir Khayat

arranged by JAY DAWSON
percussion by Jim Reed

♩=128 *Powerfully*

Tuba

Boom, Boom, POW!

♩ = 100

Tuba

Can't Stop the Feeling

[I've Got Sunshine In My Pockets]

Justin Timberlake
arr. by Matthew Cover

♩ = 120

TUBA

Recorded by OZZY OSBOURNE

CRAZY TRAIN

Words and Music by OZZY OSBOURNE,
RANDY RHOADS and BOB DAISLEY
Arranged by PAUL MURTHA

Rock

5

TUBA

Recorded by CUPID
CUPID SHUFFLE

Words and Music by
BRYSON BERNARD
Arranged by TIM WATERS

Driving
sf
f
5 div.
3
div.
13
3
21
3
29
f
To Coda
37
3
D.S. al Coda
3
Coda
fp
sf

Tuba

Fancy Trombone Swingin'

arr by Mr. Cover

(aka Freaks)

Tempo=130 ♩ = 130

5

9

11

Fine

D.S. al Fine

Tuba

FIREWORK - SHORT!

arr. by M. Cover

Rock ♩ = 120

9 9

13

TUBA

FUNKYTOWN

Words and Music by STEVEN GREENBERG
Arranged by MIKE STORY

Dance rock

© 1980 RICK'S MUSIC, INC. and RED SEA SONGS
This Arrangement © 2003 RICK'S MUSIC, INC. and RED SEA SONGS
All Rights Administered by RIGHTSOUND MUSIC INC

Tuba

Go Mo-High (M-H-S!)

Play 3 or 4 times!

arr. Matthew cover

♩ = 166

GONNA FLY NOW (THEME FROM "ROCKY")

TUBA

By BILL CONTI, AYN ROBBINS
and CAROL CONNORS
Arranged by MIKE STORY

Moderately

© 1976, 1977 (Copyrights Renewed) UNITED ARTISTS CORPORATION
All Rights Administered by EMI U CATALOG INC./EMI UNART CATALOG INC. (Publishing)
and ALFRED PUBLISHING CO., INC. (Print)
This Arrangement © 1998 EMI U CATALOG INC./EMI UNART CATALOG INC.
All Rights Reserved including Public Performance

MB9816

Recorded by PHARRELL

HAPPY

from DESPICABLE ME 2

Words and Music by
PHARRELL WILLIAMS
Arranged by PAUL MURTHA

TUBA

Neo Soul Funk

© 2013 EMI APRIL MUSIC INC., MORE WATER FROM NAZARETH and UNIVERSAL PICTURES MUSIC
This arrangement © 2014 EMI APRIL MUSIC INC., MORE WATER FROM NAZARETH and UNIVERSAL PICTURES MUSIC
All Rights for MORE WATER FROM NAZARETH Controlled and Administered by EMI APRIL MUSIC INC.
All Rights for UNIVERSAL PICTURES MUSIC Controlled and Administered by UNIVERSAL PICTURES MUSIC CORP.
All Rights Reserved International Copyright Secured Used by Permission

03745882
Happy

Recorded by THE BLACK EYED PEAS
I GOTTA FEELING

TUBA

Words and Music by WILL ADAMS, ALLAN PINEDA, JAIME GOMEZ,
STACY FERGUSON, DAVID GUETTA and FREDERIC RIESTERER
Arranged by PAUL MURTHA

Driving Rock!

9

mf

17

25

f

33

sfz *f*

41

ff

49

mf sub. *ff*

Iron Man

Tuba

Words and Music by Frank Iommi, John Osbourne,
William Ward and Terence Butler
Arranged by Dave Henning
Percussion by Alan Keown

$\text{♩} = 02$ Hard Rock

A Pesante

B

C

D

E

F Double time feel

sub. mp *mf*

ff *ff*

© Copyright 1970 and 1974 Westminster Music Ltd., London, England
TRO - Essex Music International, Inc., New York, controls all publication rights for the U.S.A. and Canada
International Copyright Secured Made in U.S.A.
All Rights Reserved Including Public Performance For Profit
Used by Permission

LAND OF 1000 DANCES - SHORT

Tuba

arr by M. Cover

♩ = 160

7

13 **13**

19

Tuba

Louie, Louie

arr. by Matthew Cover

Bright Rock $\text{♩} = 132$

A

8

13 **B**

17

Tuba

Mission Impossible Theme

arr by M. Cover

♩ = 140
2

7

11

15

Copyright © 2018 mcovermusic

ROAR

Tuba

Katy Perry

Rock ♩ = 100

2 3 7 15

f

Tuba

Move It, Move It!

arr. M. Cover

Move it! ♩ = 120

9

OYE COMO VA

TUBA

Words and Music by TITO PUENTE
Arranged by MIKE STORY

Latin rock $\text{♩} = 128$

© 1963, 1970, 1971 EMI FULL KEEL MUSIC (ASCAP)

Copyrights Renewed

This Arrangement © 2000 EMI FULL KEEL MUSIC (ASCAP)

All Rights Reserved including Public Performance for Profit

MBM00023

Tuba

PARTY IN THE USA

arr. M. Cover

$\text{♩} = 100$

2 3 4 5 6 7

8 9 10 11 12

13 14 15 16 17

18 19 20 21 22

23 24 25

26 27 28

Tuba

Shut Up and Dance

♩ = 140

2

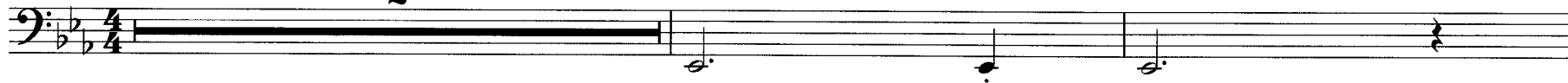

5

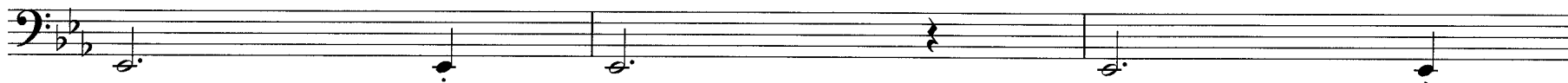

8

Recorded by NEIL DIAMOND
SWEET CAROLINE

Words and Music by
NEIL DIAMOND
Arranged by TIM WATERS

TUBA

Medium Shuffle Rock (♩ = $\overset{\frown}{\text{3}} \text{♩}$)

03745379
Sweet Caroline

© 1969 (Renewed) STONEBRIDGE MUSIC
This arrangement © 2008 STONEBRIDGE MUSIC
All Rights Reserved

Tequila

Tuba

arr. by Matthew Cover

Bright Latin ♩ = 178

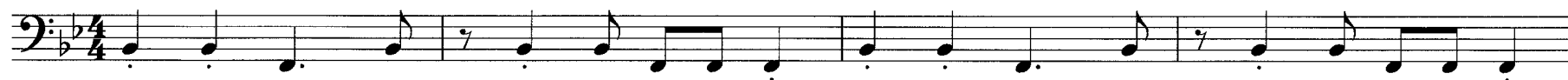

That's The Way (I Like It)

Tuba

KC and the Sunshine Band
arr. Mr. Cover

Upbeat ♩ = 110

4

8

TIMBER

Tuba

Arr. by Mr. Cover

♩ = 132

Tuba

Victorious

arr by Matthew Cover

♩ = 120

WORKING IN THE COAL MINE

Tuba

Allen Toussaint arr by Matthew Cover

Spud Rock ♩ = 170

9

16

17

23

25

30

1. 4

PLAY 4 TIMES

37

2.

TUBA

JACKSON MIDDLE SCHOOL BAND

Recorded by THE VILLAGE PEOPLE

Y.M.C.A.

Words and Music by JACQUES MORALI,
HENRI BELOLO and VICTOR WILLIS
Arranged by PAUL LAVENDER

13 3 2 - -

Bright Dance Beat

7

JACKSON MIDDLE SCHOOL BAND

Copyright © 1976 by CANT STOP MUSIC
This arrangement Copyright © 1995 by CANT STOP MUSIC
All Rights Reserved Used by Permission