

Modesto High Alma Mater

Flute 1

With dignity ♩ = 80

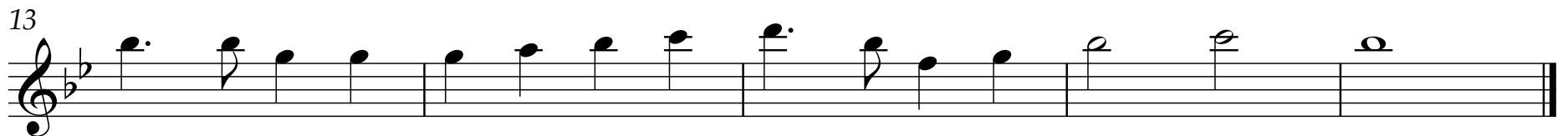
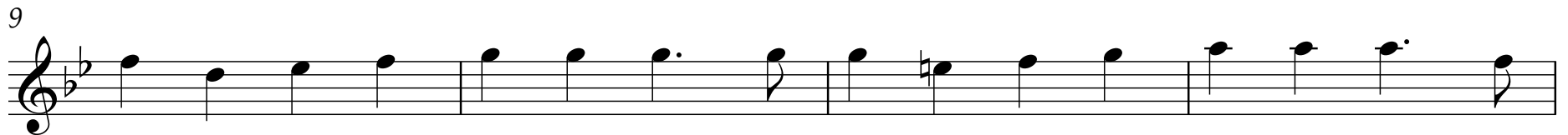
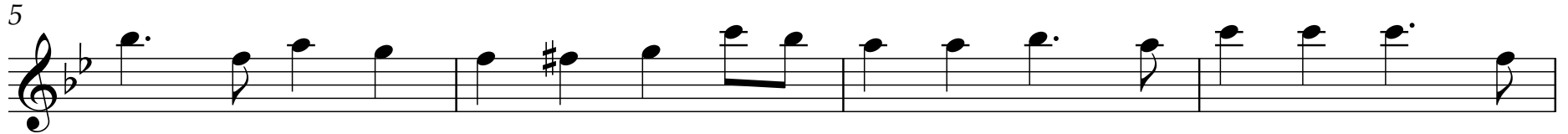

Modesto High Alma Mater

Flute 2

With dignity ♩ = 80

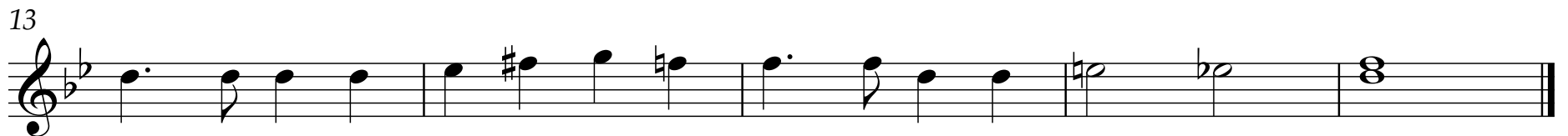
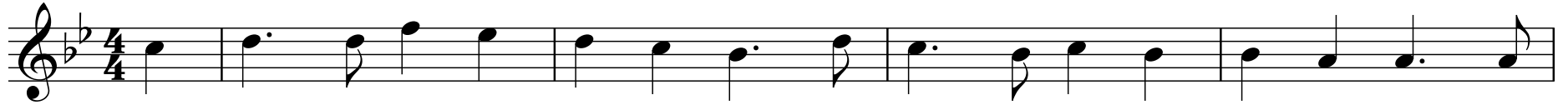

Modesto High Alma Mater

Oboes

With dignity ♩ = 80

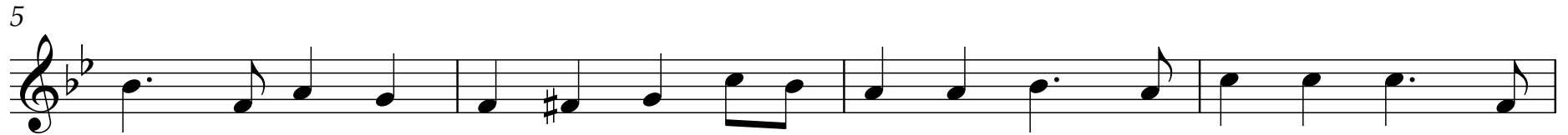

Modesto High Alma Mater

Clarinet 1 in B \flat

With dignity $\text{♩} = 80$

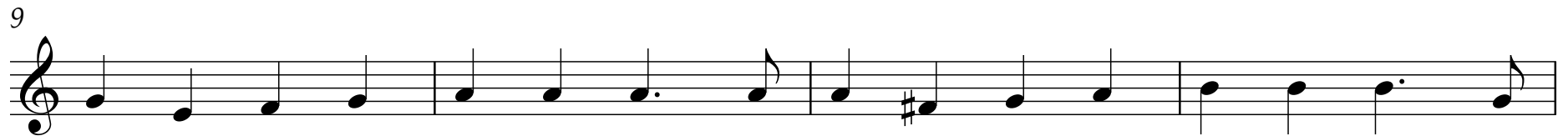

Modesto High Alma Mater

Clarinet 2 in B \flat

With dignity $\text{♩} = 80$

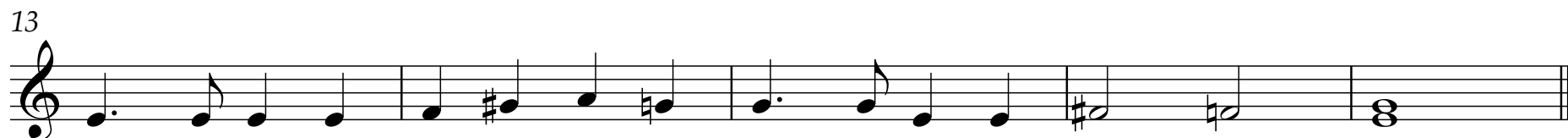
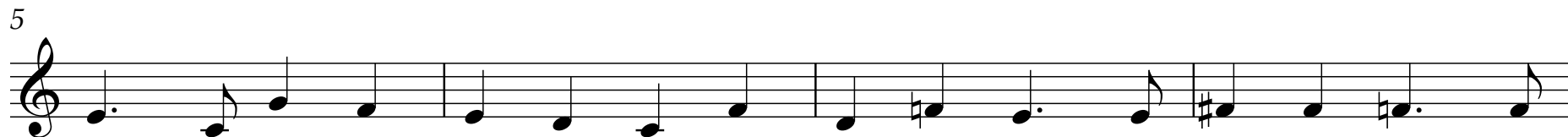

Modesto High Alma Mater

Bass Clarinet in B \flat

With dignity $\text{♩} = 80$

4/4

5

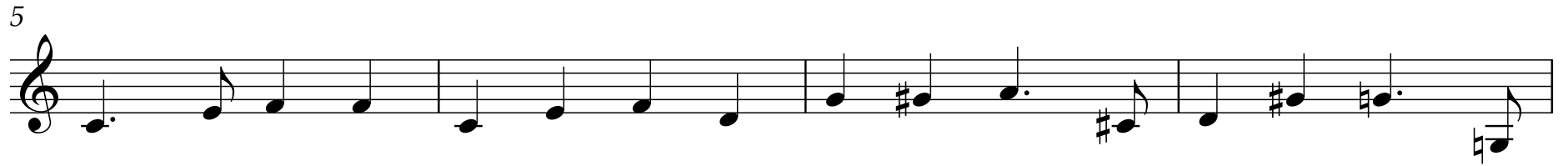

9

13

Modesto High Alma Mater

Alto Saxophone 1

With dignity ♩ = 80

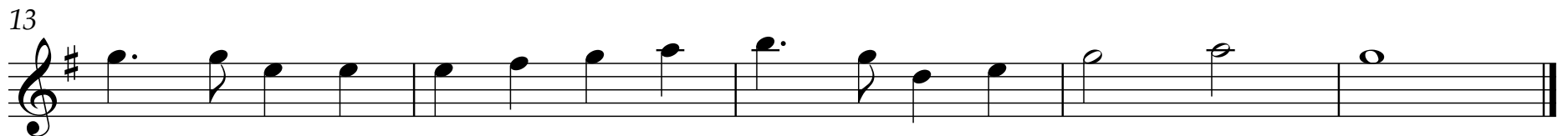

Modesto High Alma Mater

Alto Saxophone 2

With dignity ♩ = 80

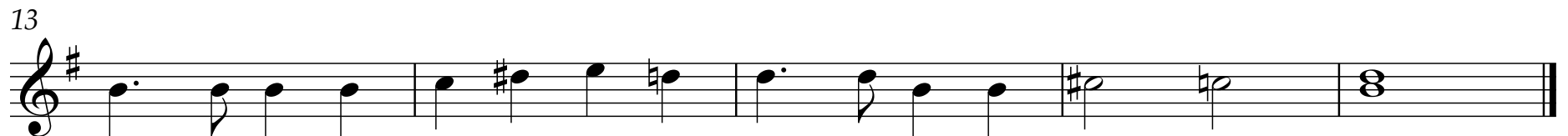

Modesto High Alma Mater

Tenor Saxophones

With dignity ♩ = 80

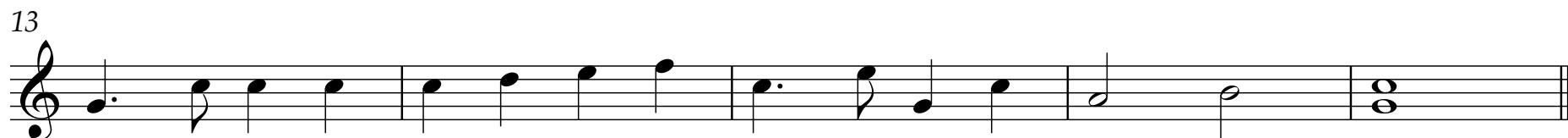
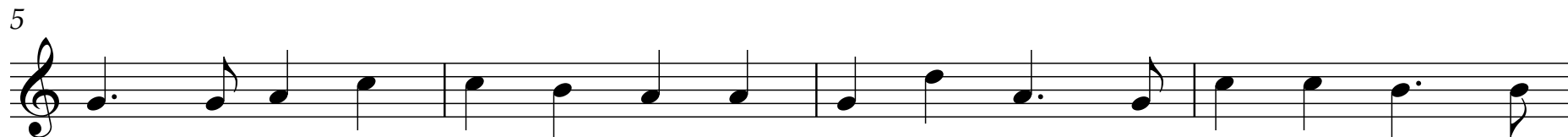

Modesto High Alma Mater

Baritone Saxophones

With dignity ♩ = 80

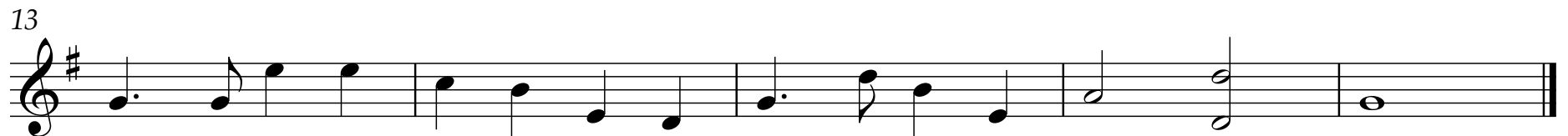
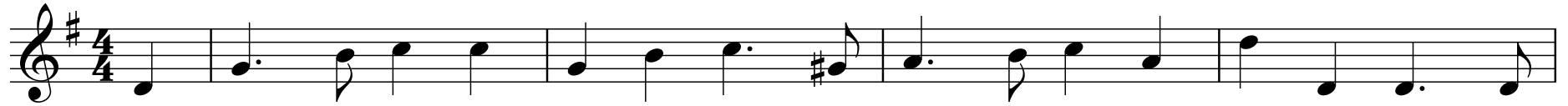

Modesto High Alma Mater

Bassoon

With dignity ♩ = 80

5

9

13

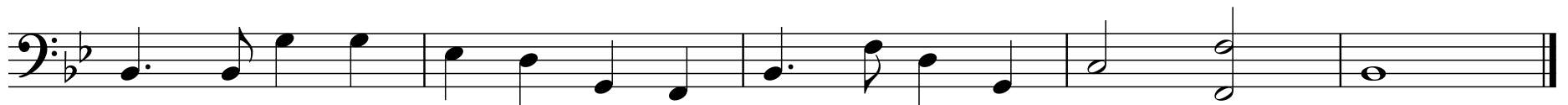

Modesto High Alma Mater

Trumpet1 in B \flat

With dignity $\text{♩} = 80$

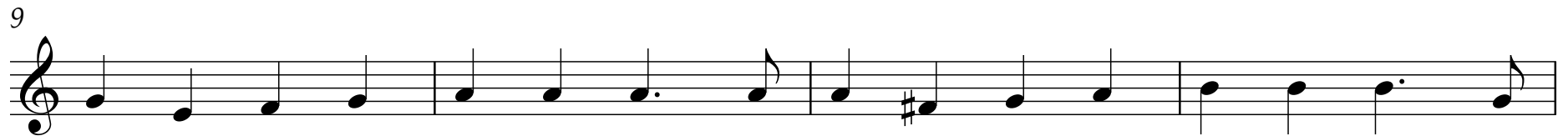

Modesto High Alma Mater

Trumpet 2 in B♭

With dignity ♩ = 80

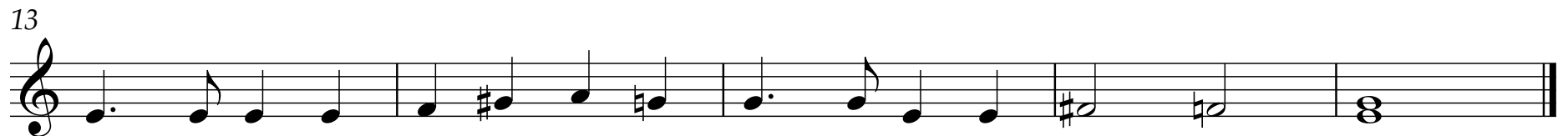
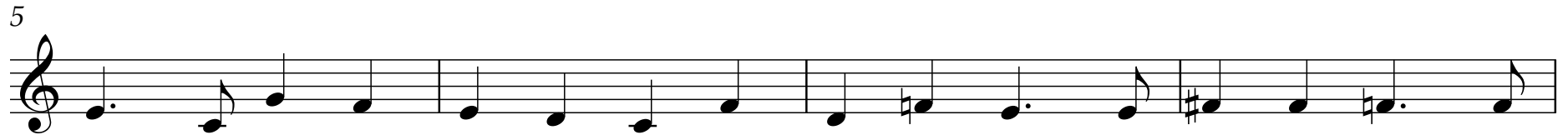

Modesto High Alma Mater

Horn 1 in F

With dignity ♩ = 80

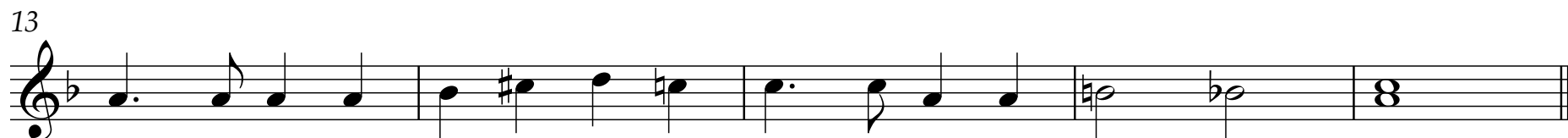
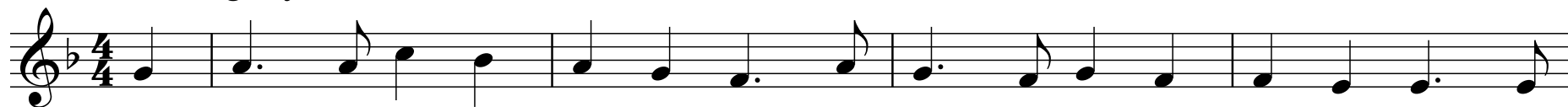

Modesto High Alma Mater

Horn 2 in F

With dignity ♩ = 80

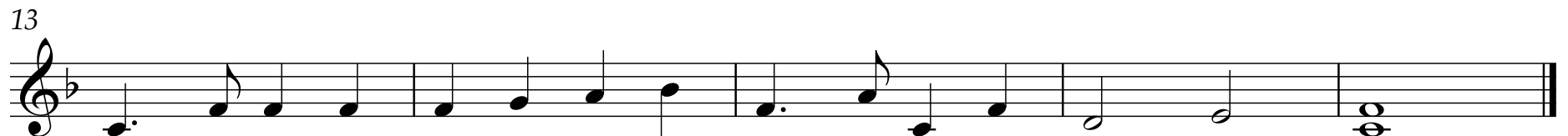
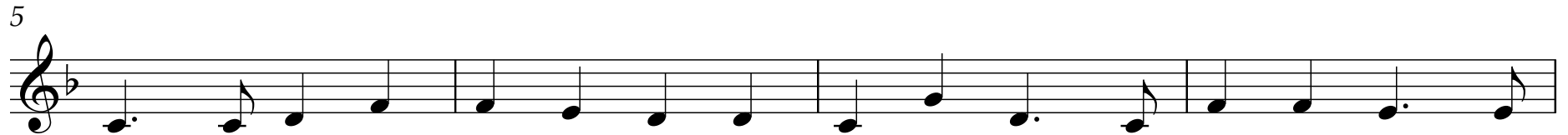
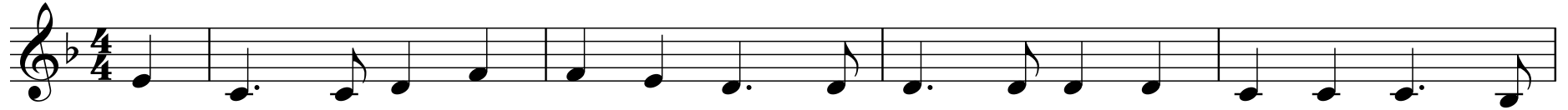

Modesto High Alma Mater

Trombone 1

With dignity ♩ = 80

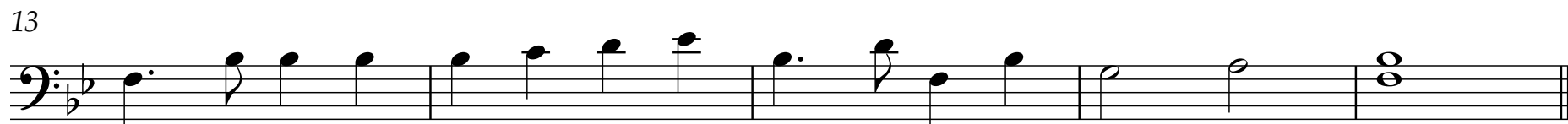
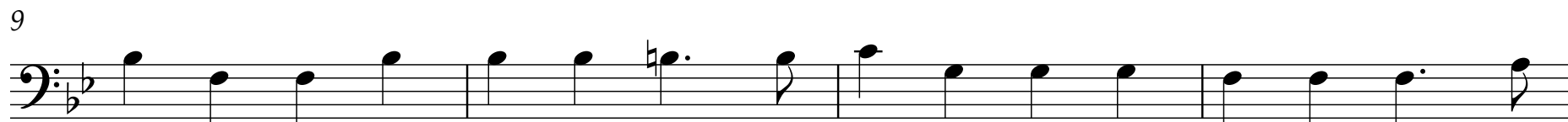

Modesto High Alma Mater

Trombone 2

With dignity ♩ = 80

5

9

13

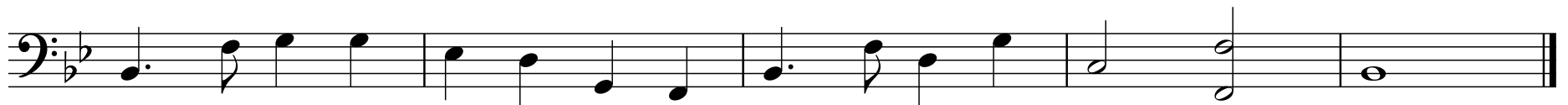

Modesto High Alma Mater

Bass Trombone

With dignity ♩ = 80

5

9

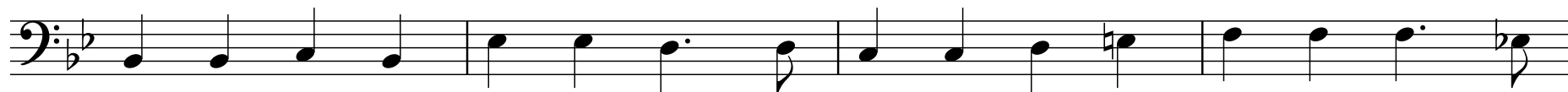

13

Modesto High Alma Mater

Euphonium TC

With dignity ♩ = 80

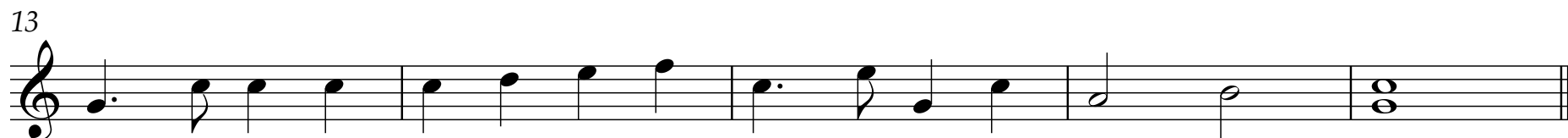
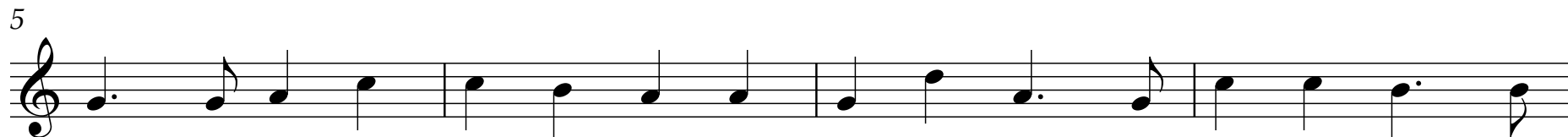

Modesto High Alma Mater

Euphonium BC

With dignity ♩ = 80

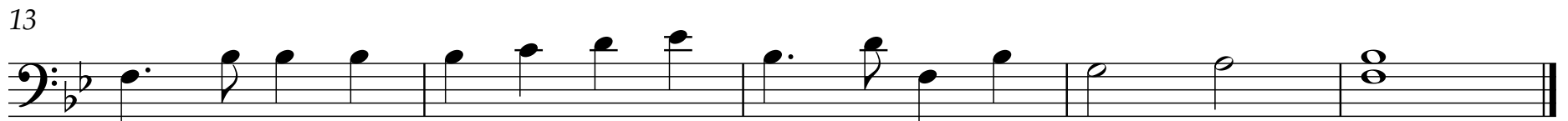
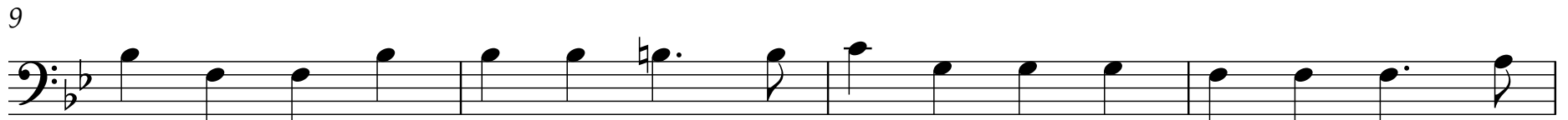

Modesto High Alma Mater

Tuba

With dignity ♩ = 80

5

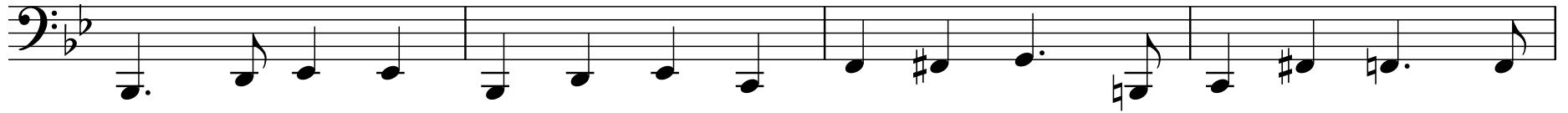

9

13

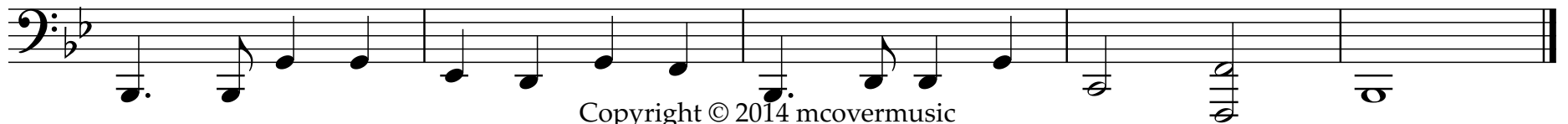

Modesto High Alma Mater

Xylophone

With dignity ♩ = 80

