

Violin II

Cuarteto, Op. 18 No 1 en Fa Mayor

Ludwig van Beethoven
transcrip. Gory
info@Gory.jazztel.es

Allegro con brio $\text{♩} = 50$

1

2

3

4

5

6

7

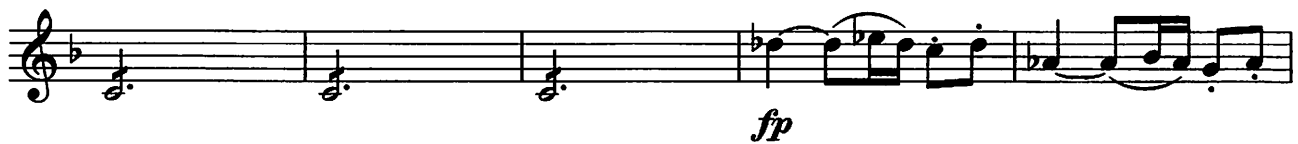

8

9

10

11

12

13

14

15

Adagio affettuoso ed appassionato ♩ = 138

1
