

Viola

# Cuarteto, Op. 18 No 1

en Fa Mayor

Ludwig van Beethoven  
transcrip. Gory  
info@Gory.jazztel.es

Allegro con brio  $\text{♩} = 50$

1

2

3

4

5

9

10

11

*p*

*cresc.*

*sf*

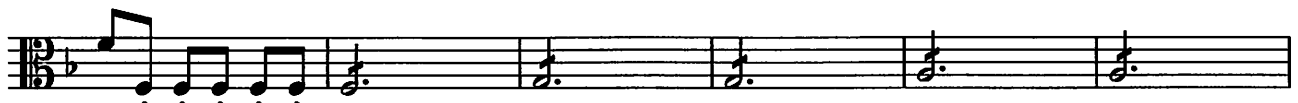

*p*

*cresc.*

*f*

12

*fp*

*cresc.*

*f*

*fp*

*pp*

*fp*

*fp*

13

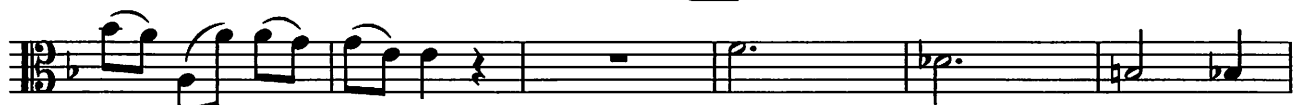

*sf*

*sf*

*sf*

*sf*

14

15

*pp* *cresc.* *f* *sf* *sf* *sf*

Adagio affettuoso ed appassionato ♩ = 138

*pp*

*cresc.*

*p* *pp* *sf*

1

*p* *cresc.* *pp*

*p*

2

*cresc.* *pp*