

Violonchelo

Cuarteto, Op. 18 No 1

en Fa Mayor

Ludwig van Beethoven
transcrip. Gory
info@Gory.jazztel.es

Allegro con brio $\text{♩} = 50$

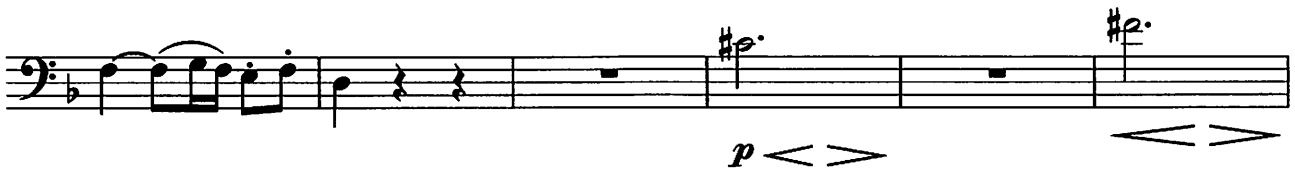

1

2

cresc. sf f p p
cresc. ff

3

p
p
cresc. f fp
cresc. f

4

p \triangleleft *fp*

5

sf sf sf sf ff p

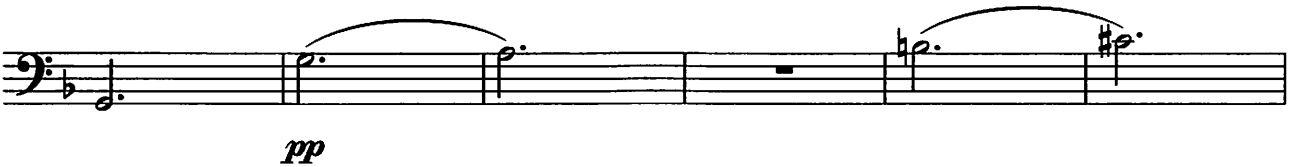

10

2
cresc. *p*

cresc. *f*

p *cresc.*

11

ff *p*

p

12

cresc. *f* *fp*

cresc. *f*

13

14

Adagio affettuoso ed appassionato ♩ = 138