

Marching Bass Drum

Modesto High Fight Song

"Notre Dame Victory March"

Michael J. Shea (1905)
arr. by Matthew Cover

♩ = 150 Brisk Pep Band March Tempo

5/4

5

5

13

21

21

29

29

A HAL LEONARD PUBLICATION

DRUMS

FANFARE

By BILL MOFFIT

Majestically

mf rit. a tempo rit.

This section consists of a single staff of music in bass clef, 3/4 time. It begins with a rest for one measure, followed by a series of eighth-note patterns. The dynamics are marked *mf*, *rit.*, *a tempo*, and *rit.* again. There are several accents and slurs throughout the piece.

THE STAR SPANGLED BANNER

Arr. By BILL MOFFIT

Snare

Tenor

Bass

fp

This section is divided into three parts: A, B, and C. Part A is the first staff, showing Snare, Tenor, and Bass drum parts. The Snare part has a dynamic of *fp*. Part B is the second staff, continuing the drum parts. Part C is the third staff, which is a long, thin horizontal line, possibly representing a cymbal or a specific drum effect.

8

This section is labeled D and continues the drum parts from the previous section. It features a series of eighth-note patterns on the Snare and Tenor drums, with a final flourish on the Bass drum.

Marching Bass Drum

7 Nation Army - White Stipes Super Short!

arr. M. Cover

♩ = 120

Marching Bass Drum

All I Do Is Win - Short

♩ = 132

ff

f

7

12

17

21

Another One Bites the Dust

Bass Drum

John Deacon arr Matthew Cover

Solid Rock ♩ = 108

To Coda ◊

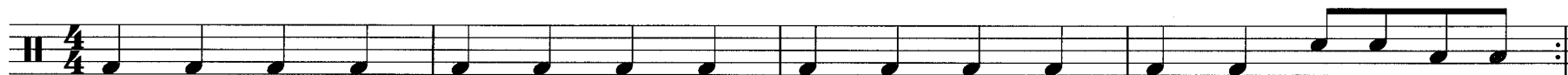

D.C. al Coda

◊ CODA

BAD ROMANCE

Marching Bass Drum

arr. M Cover

♩ = 128

6/4

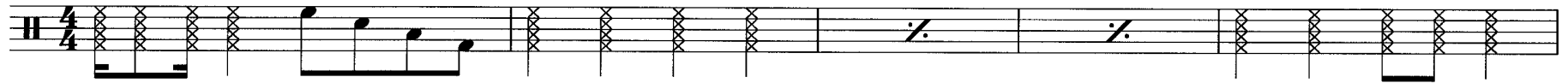

6 **6**

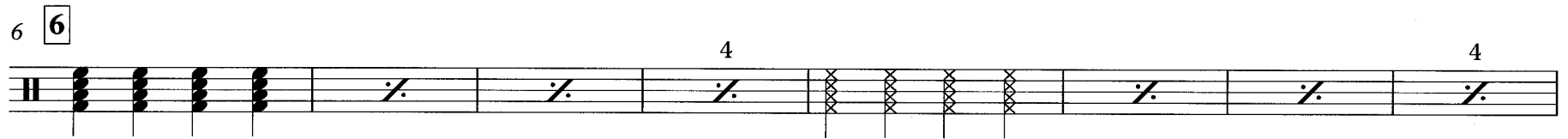

14 **14**

22 **22**

30 **30**

38

Boom, Boom, POW!

Marching Bass Drum

$\text{♩} = 100$

R L R R L R

6

Marching Bass Drum

Can't Stop the Feeling

[I've Got Sunshine In My Pockets]

Justin Timberlake
arr. by Matthew Cover

♩ = 120

4

f

4

13 13

17

20 8 21

4

29 29

4 8

37 37

4 8

45 45

4

49

MULTIPLE BASS DRUMS (4)

Recorded by OZZY OSBOURNE
CRAZY TRAIN

Words and Music by OZZY OSBOURNE,
RANDY RHOADS and BOB DAISLEY
Arranged by PAUL MURTHA

Rock

Marching Bass Drum

CUPID SHUFFLE BD

♩ = 132

5

9

13

4

21

4

29

To Coda ϕ

4

36

37

D.S. al Coda

45

Bass Drum

Fancy Trombone Swingin'

arr by Mr. Cover

(aka Freaks)

Tempo=130 ♩ = 130

4/4

5

9

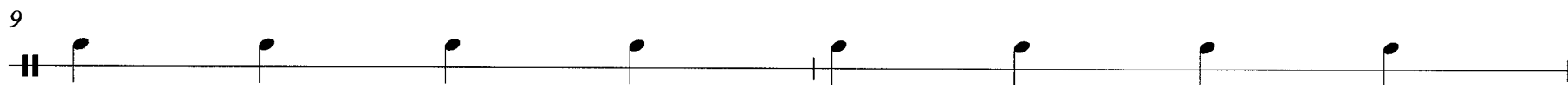

11

Fine

D.S. al Fine

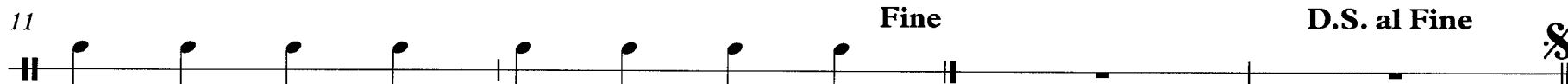

Marching Bass Drum

FIREWORK - SHORT!

arr. by M. Cover

Rock ♩ = 120

7

9 **9**

13

BASS DRUM/TENOR DRUM

FUNKYTOWN

Words and Music by STEVEN GREENBERG
Arranged by MIKE STORY

Dance rock

5

© 1980 RICK'S MUSIC, INC. and RED SEA SONGS
This Arrangement © 2003 RICK'S MUSIC, INC. and RED SEA SONGS
All Rights Administered by RIGHTSONG MUSIC, INC.
All Rights Reserved including Public Performance

Percussion

Go Mo-High (M-H-S!)

Play 3 or 4 times!

arr. Matthew cover

♩ = 166

GONNA FLY NOW (THEME FROM "ROCKY")

BASS DRUM/TENOR DRUM

By **BILL CONTI**, **AYN ROBBINS**
and **CAROL CONNORS**
Arranged by **MIKE STORY**

Moderately

© 1976, 1977 (Copyrights Renewed) UNITED ARTISTS CORPORATION
All Rights Administered by EMI U CATALOG INC./EMI UNART CATALOG INC. (Publishing)
and ALFRED PUBLISHING CO., INC. (Print)
This Arrangement © 1998 EMI U CATALOG INC./EMI UNART CATALOG INC.
All Rights Reserved including Public Performance

Recorded by PHARRELL

HAPPY

from DESPICABLE ME 2

Words and Music by
PHARRELL WILLIAMS
Arranged by PAUL MURTHA

BASS DRUM

Neo Soul Funk

Λ Λ Λ Λ Λ

ff *f*

10

18 %

ff

To Coda ⊕

34

f

42

D.S. al Coda

⊕ Coda

ff

© 2013 EMI APRIL MUSIC INC., MORE WATER FROM NAZARETH and UNIVERSAL PICTURES MUSIC
 This arrangement © 2014 EMI APRIL MUSIC INC., MORE WATER FROM NAZARETH and UNIVERSAL PICTURES MUSIC
 All Rights for MORE WATER FROM NAZARETH Controlled and Administered by EMI APRIL MUSIC INC.
 All Rights for UNIVERSAL PICTURES MUSIC Controlled and Administered by UNIVERSAL MUSIC CORP.
 All Rights Reserved International Copyright Secured Used by Permission

03745882
Happy

Recorded by THE BLACK EYED PEAS
I GOTTA FEELING

MULTIPLE BASS DRUMS (4)

Words and Music by WILL ADAMS, ALLAN PINEDA, JAIME GOMEZ,
STACY FERGUSON, DAVID GUETTA and FREDERIC RIESTERER
Arranged by PAUL MURTHA

Driving Rock!

8 9 4 8

mf

17 25 8

f

33 4

sfz

41 8 4

ff

49 8 6 4

sfz *ff*

Iron Man

Bass Drums

Words and Music by Frank Iommi, John Osbourne,
William Ward and Terence Butler
Arranged by Dave Henning
Percussion by Alan Keown

$\bullet = 92$ Hard Rock

A Pesante Rim click

B *ff* *f*

C

D *f* *ff*

E

F Double time feel *sub. mp* *mf* *f*

© Copyright 1970 and 1974 Westminster Music Ltd., London, England
TRO - Essex Music International, Inc., New York, controls all publication rights for the U.S.A. and Canada
International Copyright Secured Made in U.S.A.
All Rights Reserved Including Public Performance For Profit
Used by Permission

Marching Bass Drum

LAND OF 1000 DANCES - SHORT

arr by M. Cover

♩ = 160

7 **7**

13 **13**

19

Louie, Louie

Basses

arr. by Matthew Cover

Bright Rock ♩ = 132

A

8

13 **B**

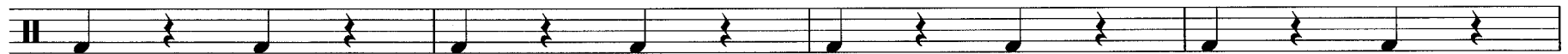

17

Mission Impossible Theme

Marching Bass Drum

arr by M. Cover

♩ = 140

2

4

7

4

8

15

4

Move It, Move It!

Marching Bass Drum

arr. M. Cover

Move it! ♩ = 120

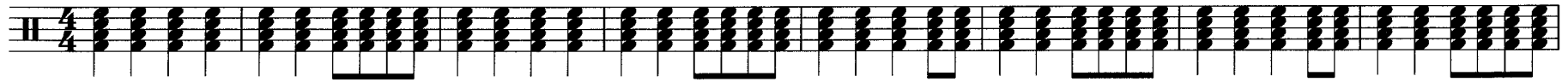

9

OYE COMO VA

TONAL BASS DRUMS (4 Pitch)

Latin rock $\text{♩} = 128$

Words and Music by TITO PUENTE

Arranged by MIKE STORY

1 *ff*

5 *f*

15 *mf*

23

31 *f*

37

45 *ff*

© 1963, 1970, 1971 EMI FULL KEEL MUSIC (ASCAP)

Copyrights Renewed

This Arrangement © 2000 EMI FULL KEEL MUSIC (ASCAP)

All Rights Reserved including Public Performance for Profit

MBM00023

PARTY IN THE USA

Marching Bass Drum

arr. M. Cover

♩ = 100

R L R L 2 R L R L 3 R L R L 4 R L R L 5 R L L 6 R L L 7 R L L

8 R L L 9 R L L 10 R L L 11 R L L 12 R L L

13 R L L 14 R L L 15 R L L 16 R L L 17 R L R L

18 R L R L 19 R L L 20 R L L 21 R L L 22 R L L

23 R L L 24 R L L 25 R L L

26 R L L 27 R L L 28 R R L R

ROAR

Marching Bass Drum

Katy Perry

Rock ♩ = 100

4/4 *f*

3 3

7 7

11

15 15

Percussion

Shut Up and Dance

♩ = 140

1

5

8

Recorded by NEIL DIAMOND
SWEET CAROLINE

MULTIPLE BASS DRUMS (4)

Words and Music by
NEIL DIAMOND
 Arranged by TIM WATERS

Medium Shuffle Rock (♩ = $\frac{3}{4}$)

Tequila

Basses

arr. by Matthew Cover

Bright Latin ♩ = 178

That's The Way (I Like It)

Marching Bass Drum

KC and the Sunshine Band
arr. Mr. Cover

Upbeat ♩ = 110

4

8

TIMBER

Marching Bass Drum

Arr. by Mr. Cover

♩ = 132

6

10

14

22

30

34

Victorious

Marching Bass Drum

arr by Matthew Cover

♩ = 120

5

f

6

4

10

8

14

Bass Drum

WORKING IN THE COAL MINE

Allen Toussaint arr by Matthew Cover

Spud Rock ♩ = 170

9

17

25

33 1.

PLAY 4 TIMES

37 2.

BASS DRUM

JACKSON MIDDLE SCHOOL
BAND
Bright Dance Beat

Recorded by THE VILLAGE PEOPLE

Y.M.C.A.

13 3 2

Words and Music by JACQUES MORALI,
HENRI BELOLO and VICTOR WILLIS
Arranged by PAUL LAVENDER

03744046

Copyright © 1978 by CANT STOP MUSIC
This arrangement Copyright © 1995 by CANT STOP MUSIC
All Rights Reserved Used by Permission